



Scrap Dragon X – Version 3.1.0 Release Notes

Enhancement

Texas Cash Card

An enhancement to the Texas Cash Card is available if the customer has a Texas Cash Card setup as a certificate and that customer is not exempt from payment rules.

- An image of the customer's Texas Cash Card is now available to view on the Pay Ticket and Pay Tickets by Number pages.

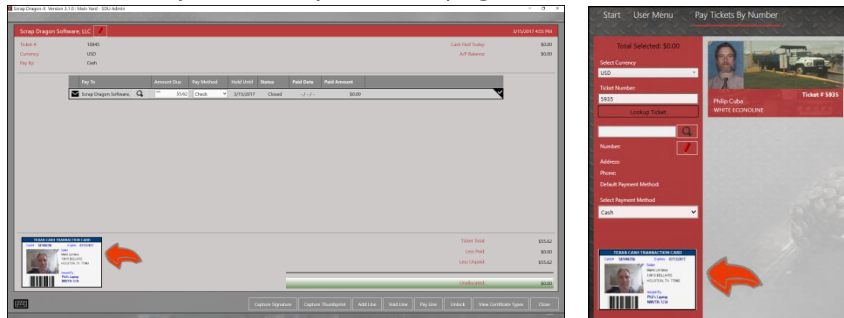

- If no card is present, you will see an image that says "No Cash Card" in its place.

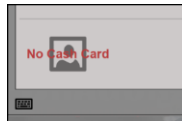

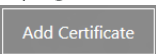
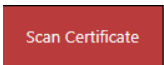
- If the customer has a Cash Card, but it has not yet been scanned in, you can scan in the image in the Edit customer page.
 - From the ticket or the Pay Ticket screen, choose the Edit Customer icon .
 - In the General page, choose the Certificates tab.
 - Now Choose .
 - And select .
 - Now you can use the driver's license scanner to scan in the certificate and enter in the certificate #.

Scrap Dragon Xtreme - Version 3.1.0 Release Notes

Non-Texas Yards

- An image of the customer's Driver's license is now available to view on the Pay Ticket or Pay Tickets by Number screen.

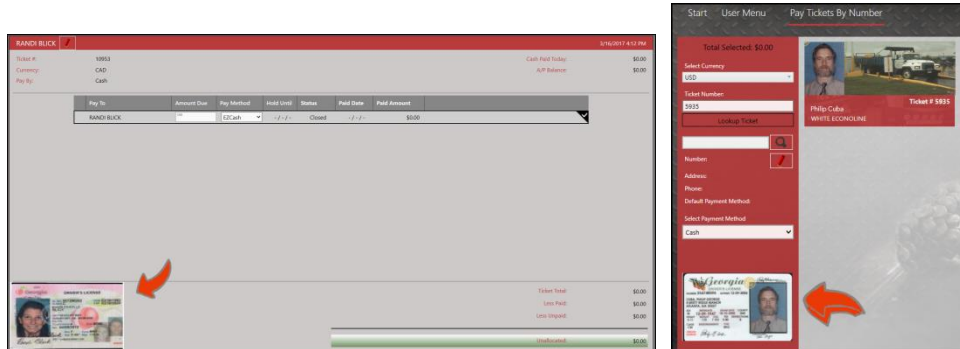

- If no ID is on file, you will see an image that says "No ID Image" in its place.



- If the customer has a license, but it has not yet been scanned in, you can scan in the image in the Edit customer page.
 - From the ticket or the Pay Ticket screen, choose the Edit Customer icon .
 - In the General page, choose the Identification tab.
 - Now you can use the driver's license scanner to scan in the driver's license.

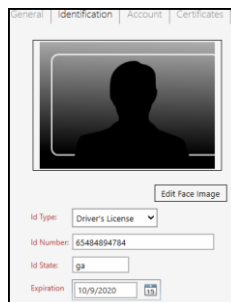

Scrap Dragon Xtreme - Version 3.1.0 Release Notes

Other Certificates If a commodity requires a certificate (other than a Cash Card) in order to be purchased, you will see some changes in the Buy screen.

- When a commodity is selected in a ticket, a message will pop up if the customer does not have a certificate for the commodity.

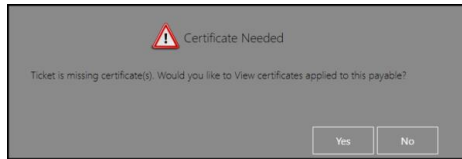

- If you select Yes, you will be directed to their Customer profile and can add a new certificate, if need be.

